

Walter Hetcham

S I X

GRANDS DUOS

BRILLIANS ET FACILES

POUR DEUX FLÛTES

DÉDIÉS

À

M^R. FLORISONE

PAR

L. DROUET

Première Flûte de la Musique du Roi

I Partie

BERLIN,

chez Adolphe Martin Schlesinger

Op. 74.

Libraire et Éditeur de Musique

N^o 1058-59.

Prix R^g. 2.

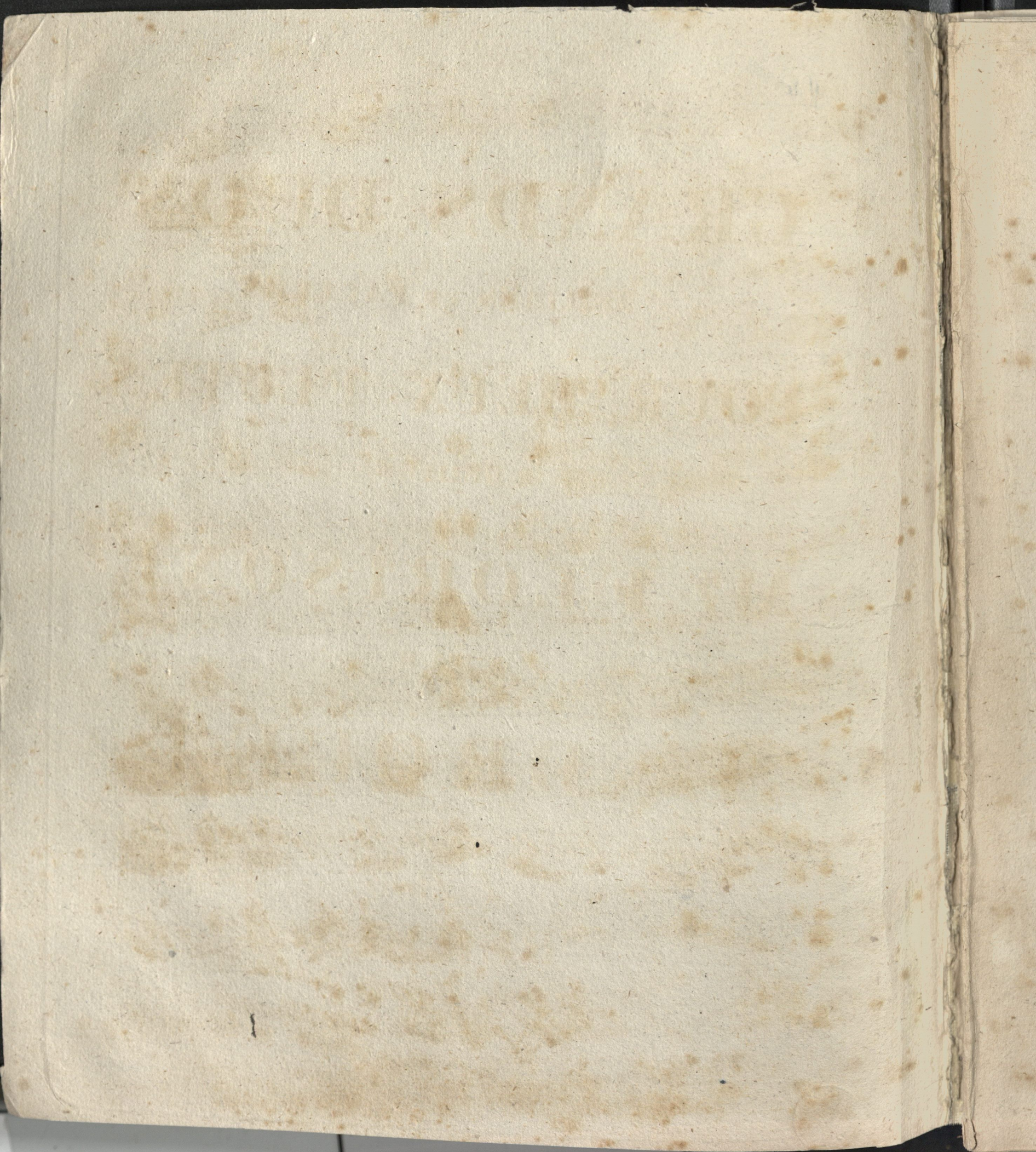

FLAUTO 1^o

1^{er}
DUO

Allegro

M. V.

FLAUTO I^o.

- Staff 1: *p*
- Staff 2: *cres*, *dim*, *p*
- Staff 3: *pp*
- Staff 4: *f*, *tr*, *p*
- Staff 5: *cres*
- Staff 6: *p*
- Staff 7: *M.V.*
- Staff 8: *cres*, *M.V.*
- Staff 9: *p*, *cres*
- Staff 10: *f*
- Staff 11: *Rit*, *a Tempo*, *M.V.*
- Staff 12: *M.V.*
- Staff 13: *cres*, *Dim*, *p*, *p*

ARIA Adagio

con Variazioni
Introduzione

M. V.

Espr.

Dim

tr

Andantino

Rit

6

ARIA

M. V.

1^{re} Var

p

2^e Var

M. V.

Dim

M. V.

3^e Var

M. V.

FLAUTO 1º

FLAUTO 1°

8

M. V.

p

M. V.

f

p

M. V.

p

M. V.

M. V.

f

p

cres

f

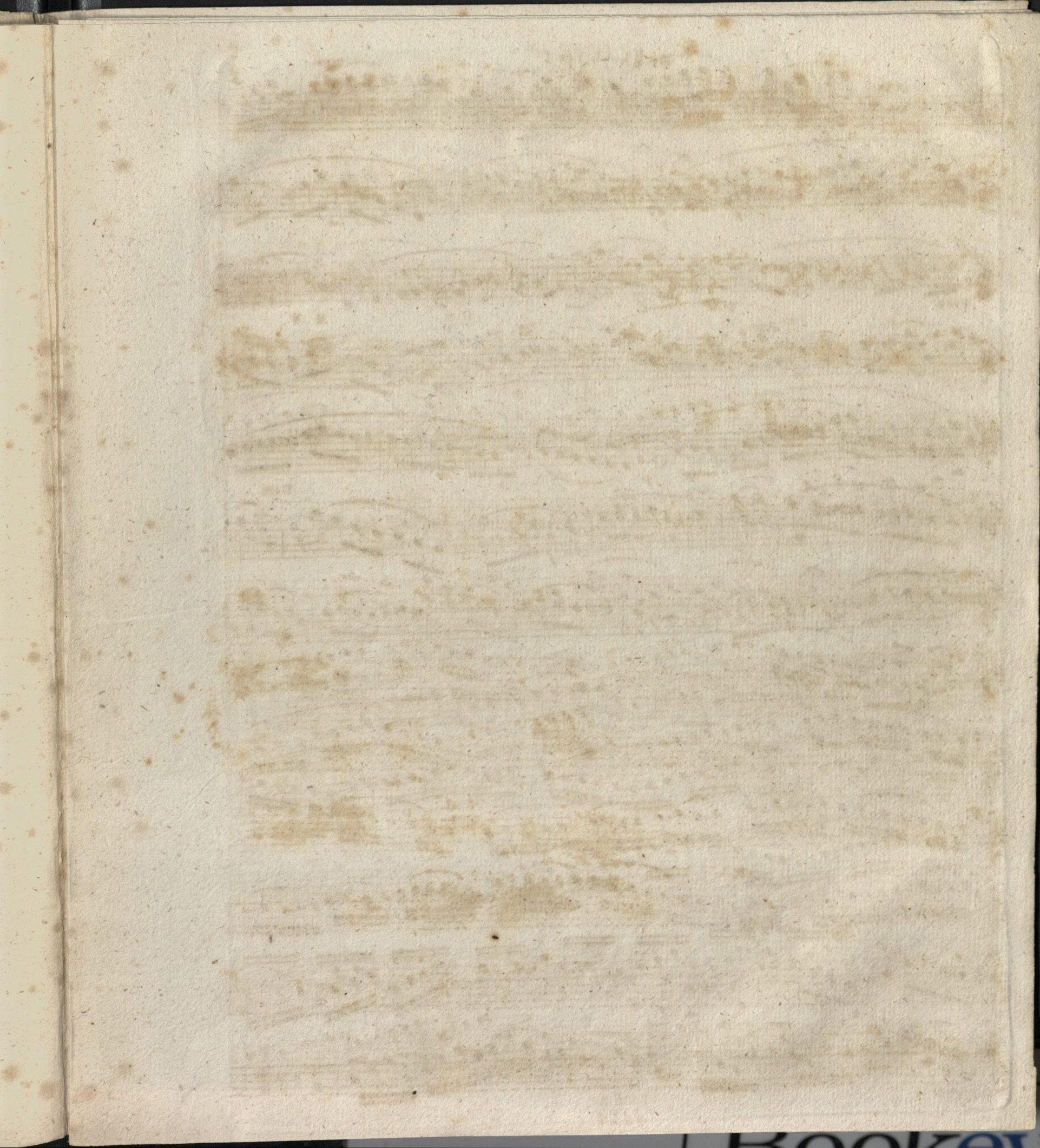

Allegro

FLAUTO 1°

2°
DUO

Dim

FLAUTO 1°

Adagio.

Rondo.

Allegretto

FLAUTO 1º

15

p *f* *p* *M.V.*

Dim *cres* *Dim* *Esp*

Dim *p*

2

p

M.V. *cres*

3

p

M.V. *cres*

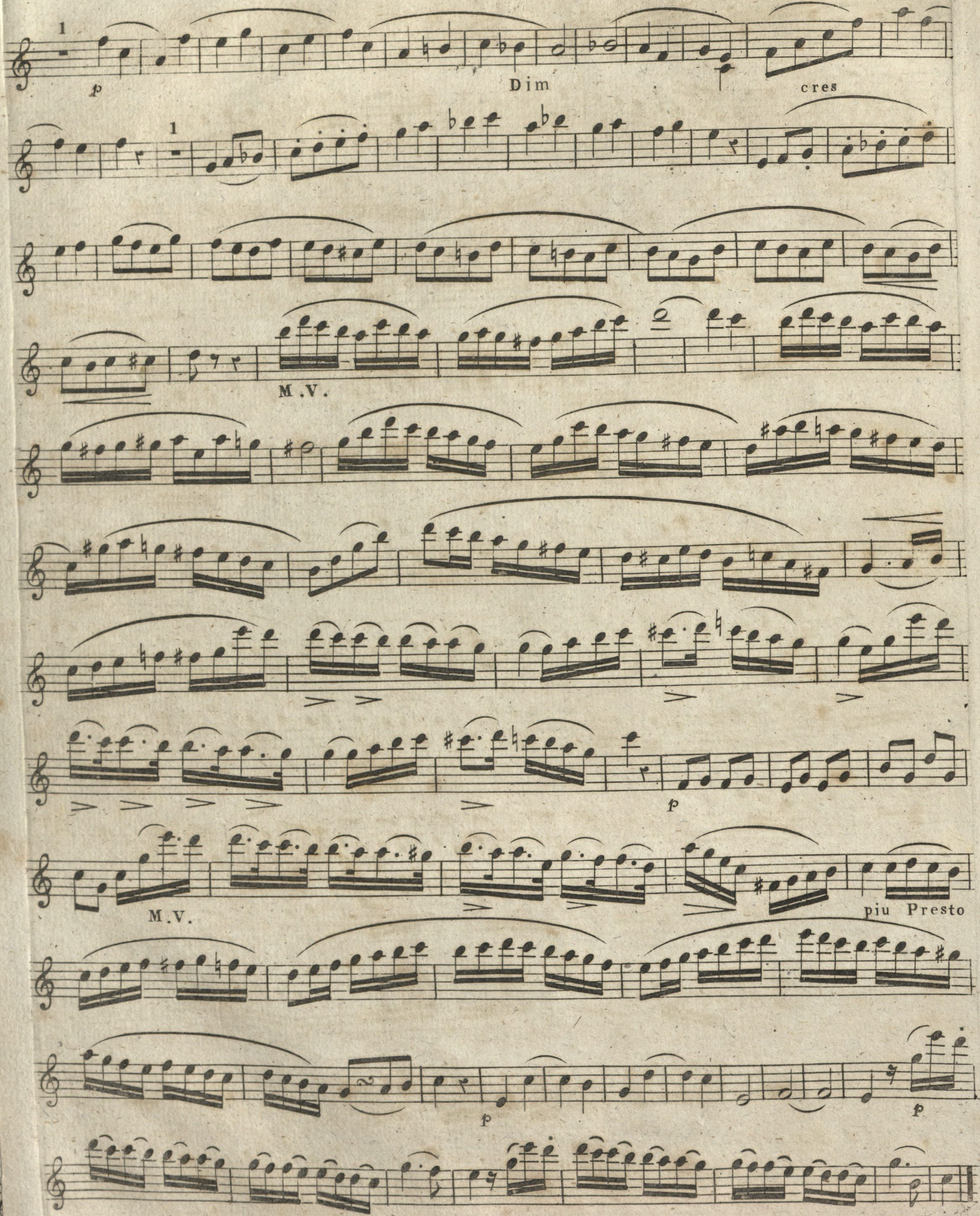
FLAUTO 1^o

1
p Dim *cres*

M.V.

M.V. *p* *piu Presto*

p *p*

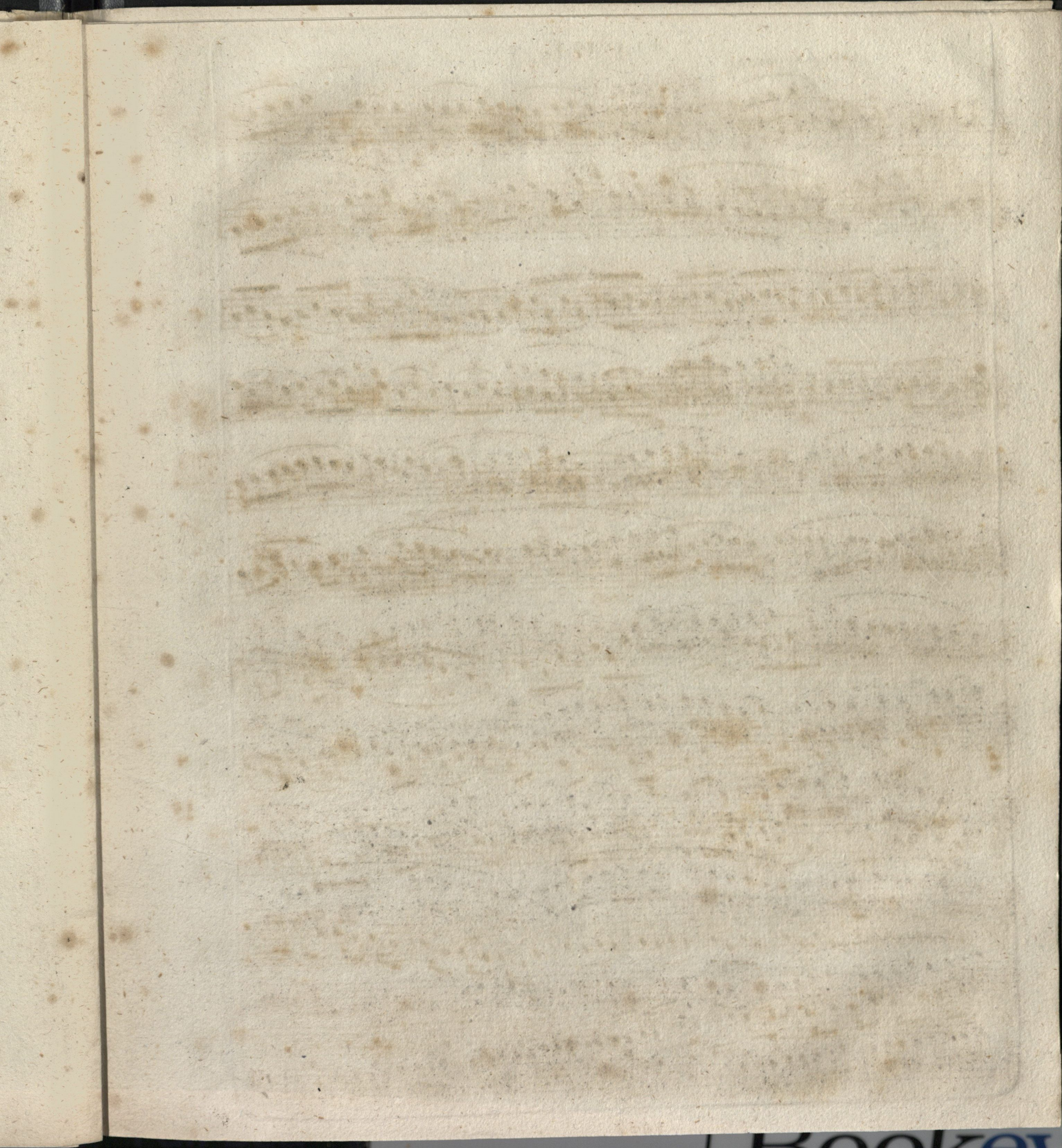

Allegro assai

3^o
DUO.

Dynamic markings: *p*, *Cres*, *Dim*, *p*, *cres*, *Dim*, *p*, *Cres*, *Dim*.

p *cres* *p*

1 *f* *M.V.*

p

cres

p *cres*

Dim

p *cres*

Dim

tr *p* *cres* *V.S.*

FLAUTO 1º

FLAUTO 1º

Andantino

M.V.

p

M.V.

cres p

M.V.

M.V.

p

M.V. Esp.

Dim p

cres M.V.

Dim p

FLAUTO 1°

Allegretto

Rondo

M.V.

Rit

f

pp

p

cres

FLAUTO I.

p

M. V.

Dim

pp *cres* *f*

coda

M. V.

cres *p* *cres* *M. V.*

cres *f*

1058

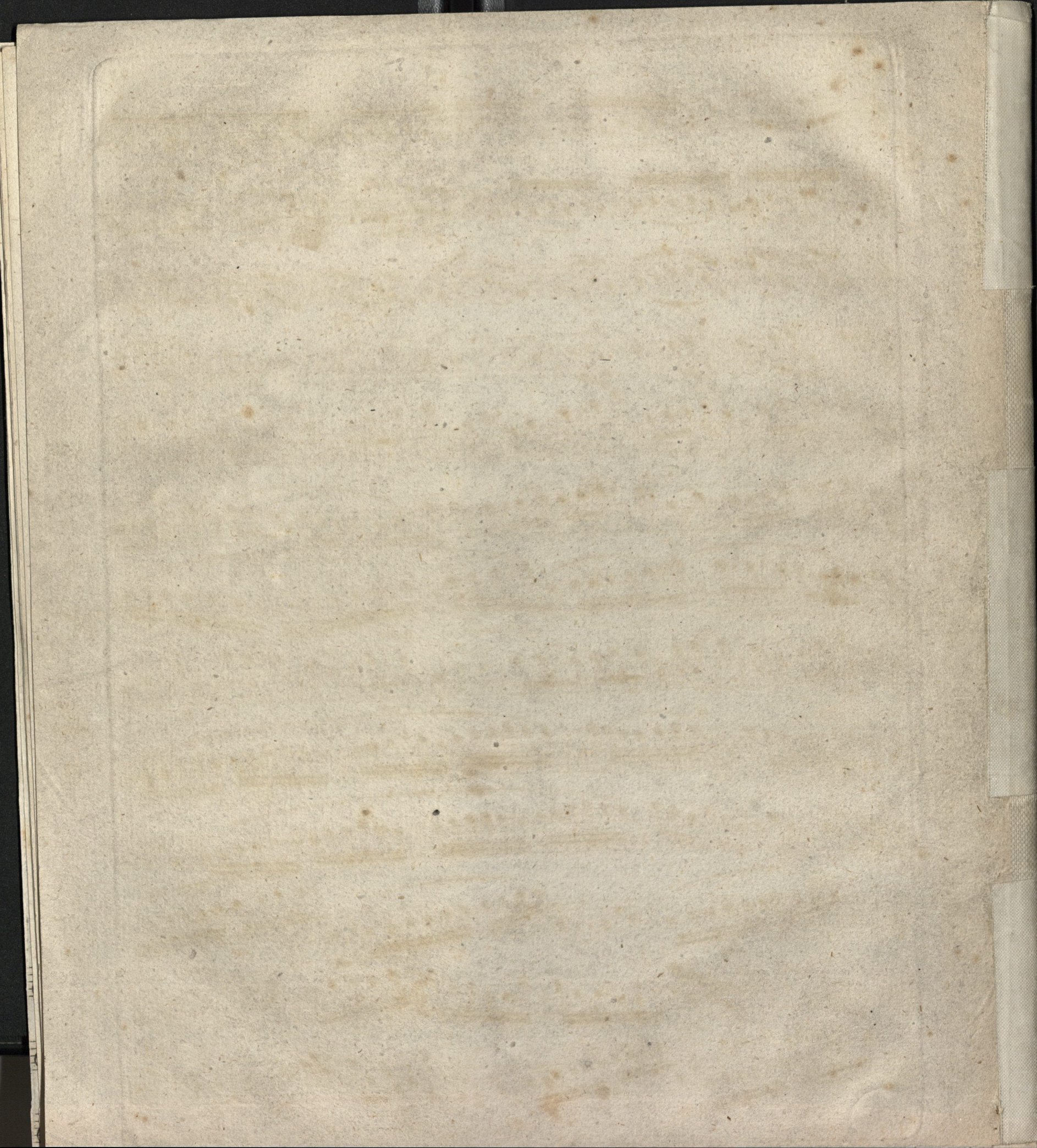

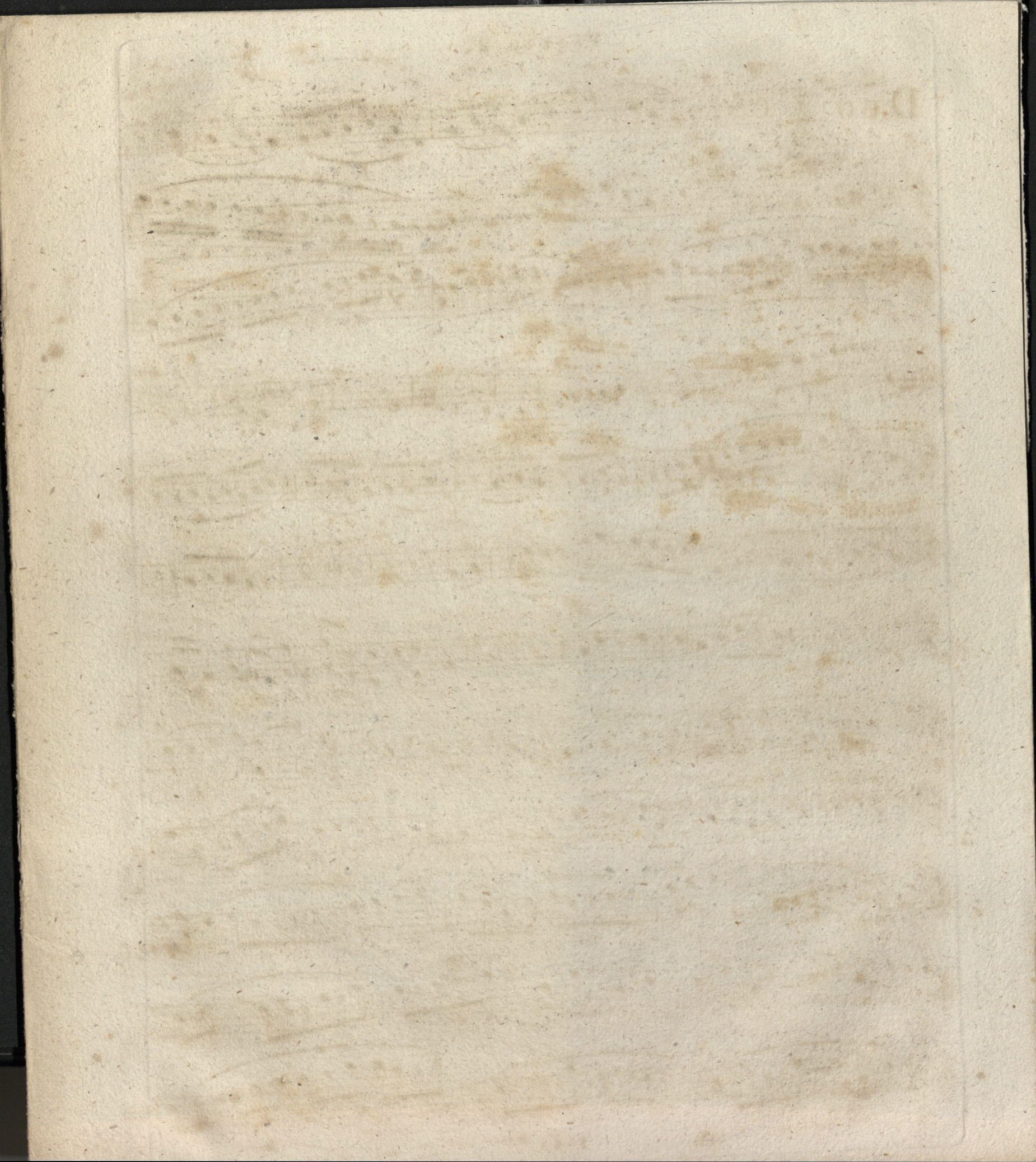

1.^{er}
DUO

FLAUTO 2°

ARIA. Adagio
 con Variazione
 Introduzione

ARIA. Andantino

mf
Dim
3^e Var
p
cres
Dim
Coda
p
cres
Ritardando
p
Poco a Poco
Morendo
pp

Polacca. 3/4
p
M.V.
p
F
p
F
p
M V
cres

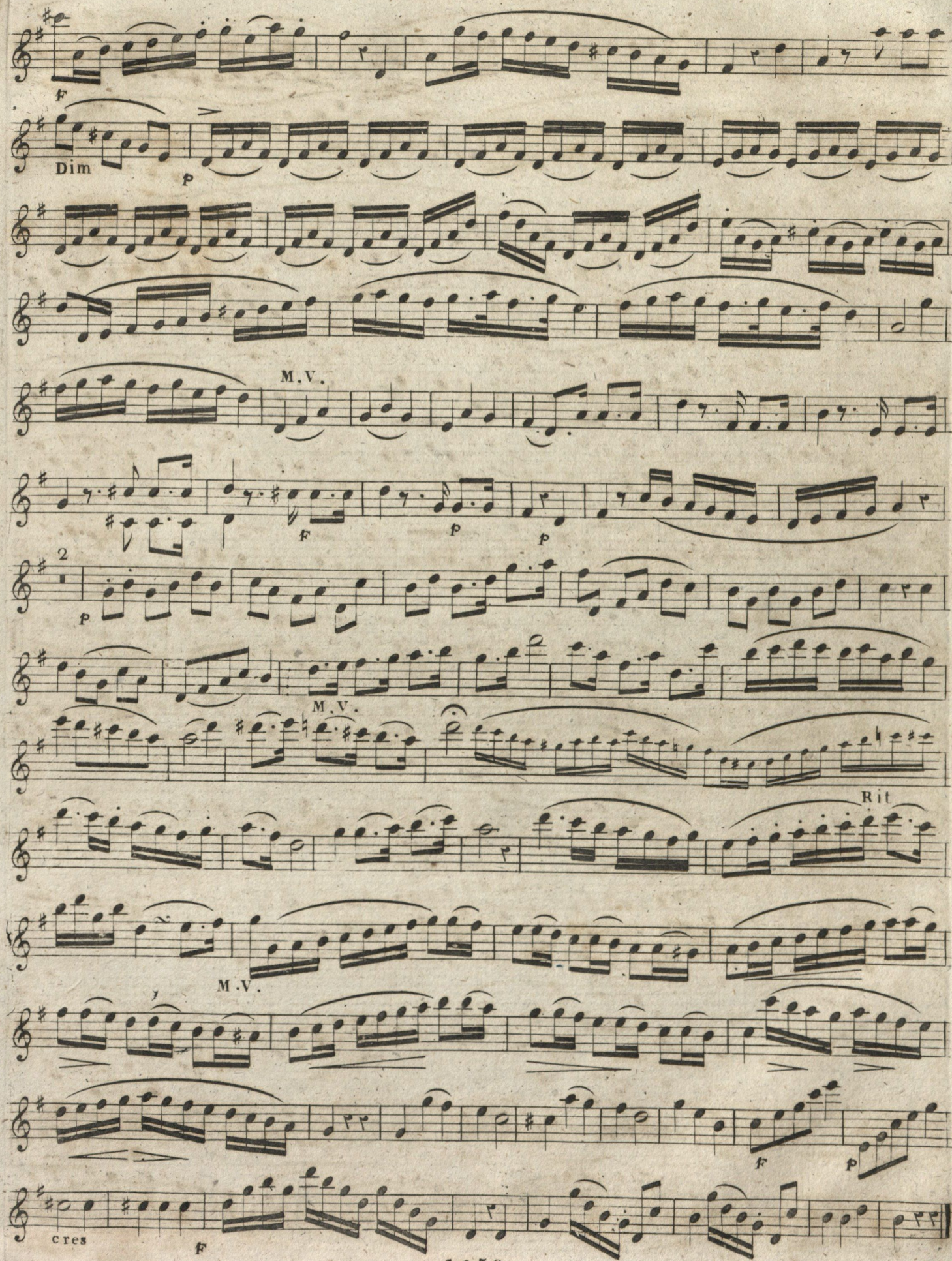

2.
DUO

Allegro

Adagio

Start of the Adagio section. It begins with a treble clef, a key signature of one flat (Bb), and a 3/4 time signature.

M.V.

Adagio section musical notation, consisting of ten staves. The music is characterized by a slower tempo and includes various dynamics such as *p*, *M.V.*, *Dim*, and *Rit*. The notation includes complex rhythmic patterns, slurs, and dynamic markings like *f*, *mf*, and *pp*. The key signature remains one flat (Bb).

Allegretto

Rondo

M.V.

p

M.V.

p

cres

M.V.

cres

Dim

p

M.V.

p

mf

1

2

2

p

Allegro Assai

3^e
DUO

V S

FLAUTO 2°

Andantino

Rondo

Allegretto

cres

p

1058

V.S.

Dim

cres

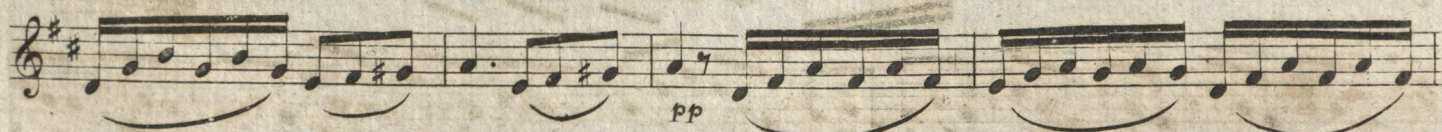

pp

M.V.

